

Sail and Sing

CHRISTIAN CRUISE

SEPTEMBER 27 -
OCTOBER 4, 2015



Sailing from New York, NY to Boston MA, Portland ME, Halifax NS, and St. John NB

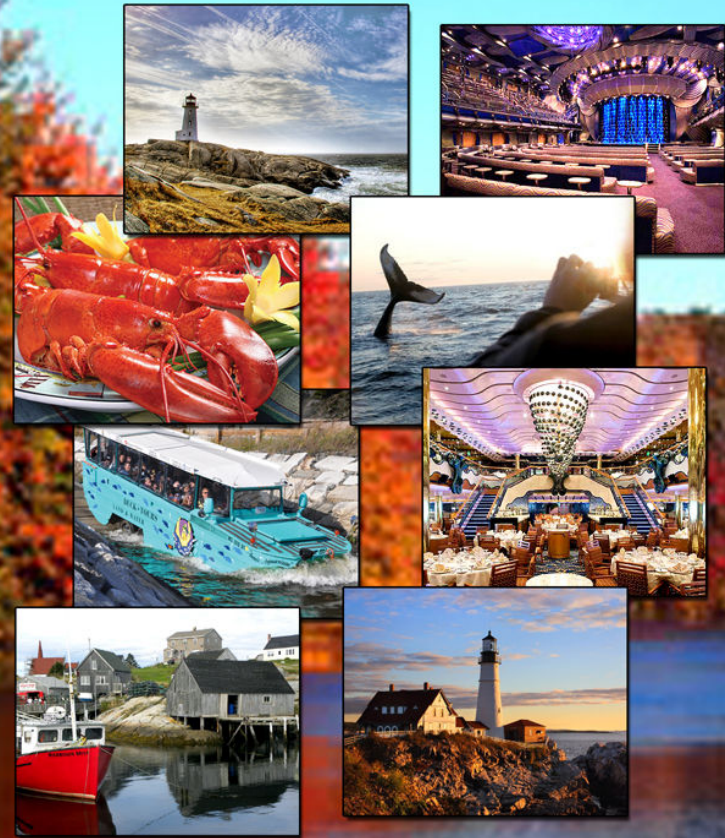

Carnival Splendor

Starting at \$899.00
per person

including cruise, port taxes,
government fees, and VIP passes
to concerts, devotions, and breakout
sessions including a marriage
seminar, "for men" & "for women"
sessions, and more



WISSMAN FAMILY



RYAN & FRIENDS



EDUARD &
CHRISTINE KLASSEN



STUTZMAN FAMILY



SHARON BETHEL QT

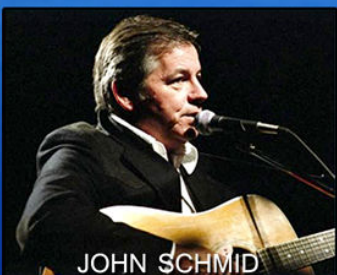

JOHN SCHMID



NELSON &
SARAH COBLENTZ



BY GRACE
AMOS & MARGARET RABER

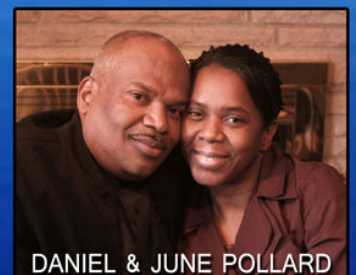

DANIEL & JUNE POLLARD

Call TIMES TO REMEMBER TRAVEL at 800-962-6902

Reservations must be booked with TTR Travel to receive VIP passes to all events.

'Like' us at facebook.com/sailandsing to get all the latest news, updates, and contest info.

Join us for a fabulous Christian family vacation with Sail & Sing Christian Cruise! Your VIP Pass includes:

- Concerts with your favorite Christian singers & artists
- Seminars hosted by dedicated Christian speakers
- Devotionals led by your favorite pastors

Plus all the benefits of the cruise: all-you-can-eat buffets, 4 course formal dinners, pizza, 24 hr soft serve ice cream machine, pools, hot tubs, basketball court, mini-golf, ice carving shows, and that's just the beginning onboard Carnival Cruise Lines "Carnival Splendor".

7 DAY CANADA CRUISE (9/27-10/04, 2015)

| Day | Port of Call | Arrival Time | Departure Time |
|-----------|-----------------------|--------------|----------------|
| Sunday | New York, NY | | 4:00 PM |
| Monday | Boston, MA | 2:00 PM | 10:00 PM |
| Tuesday | Portland, ME | 8:00 AM | 6:00 PM |
| Wednesday | Fun Day at Sea | | |
| Thursday | Halifax, NS Canada | 8:00 AM | 4:00 PM |
| Friday | Saint John, NB Canada | 10:00 AM | 6:00 PM |
| Saturday | Fun Day at Sea | | |
| Sunday | New York, NY | 8:00 AM | |

The "Carnival Splendor" sails on Sunday at 4:00pm from New York. **You may board from 11:30am to 2:00 pm. Do not be late!! Return flights should not be booked any earlier than 1:00pm on 10/04/2015.**

Boston, Massachusetts

Explore America's cradle of history with world-class art museums, blooming public parks, and historic neighborhoods, or visit one of the oldest floating ships... the USS Constitution. **Optional S&S Excursion: Enjoy the highlights of Boston by both land and sea on this unique panoramic tour of the city via our privately chartered amphibious vehicle called the Boston Duck. (pictured on front) 2 hr tour includes pickup at pier. \$55pp**

Portland, Maine

Walk in the footsteps of seafarers past and present in Maine's largest city. Portland is a great place to meander the colorful streets of the Old Port, alive with restaurants and shops. See panoramic coastal views from Portland Head Lighthouse, stroll the Eastern Promenade Pathway above Casco Bay, or see a slice of 19th century life in the Victoria Mansion. **Optional S&S Excursion: We'll visit three prominent lighthouses including Maine's oldest lighthouse, Portland Head Light as well as a visit to the Museum of Portland Head Light. (pictured on front) 3.5 hrs \$45pp**

Halifax, Nova Scotia, Canada

Besides a modern city abuzz with museums and shops, you'll find a massive fort overlooking the waterfront and idyllic villages. Visit the Citadel National Historic Site, Halifax gardens, or see an RMS Titanic deck chair at the Maritime Museum of the Atlantic. **Optional S&S Excursion: Drive the scenic 'lighthouse route' as we head to historic Peggy's Cove: a quaint town with a famous lighthouse. (pictured on front) 3-3.5 hrs \$45pp**

Saint John, New Brunswick, Canada

Set out on foot from your cruise into downtown, with its Victorian-era architecture and bustling central market. Saint John cruises anchor in the Bay of Fundy, where you'll spot seals and shorebirds from the trail, your kayak, or

an observation tower. **Optional S&S Whale Watch & Wildlife Excursion: Our exclusively chartered whale watching boat will set sail for 3 hrs in search of Humpback, Finback, or Mink whales, plus eagles, puffins, seals and more! 95-98% success rate for seeing whales. Light snacks provided. 6-7 hr excursion. \$115pp. Reserve all excursions early, they will sell out!**

Reservations

To secure your reservation you must: Complete the registration form, include a deposit of \$350.00 per person and mail to: PO Box 764 Hartville, OH 44632. Checks should be made payable to Times to Remember Travel. Credit cards are accepted. If you have any questions, please contact Becky or Wendy from Times to Remember Travel at (800)962-6902 or email becky@ttr-travel.com. All cruise reservations **must** be confirmed exclusively through Times to Remember Travel in support of the performers to attend any/all group concerts, seminars, and other activities. Assistance with a pre cruise hotel is available upon request. This cost is not included in the cruise fare. Please note, space is limited in all categories and is on a first come, first serve basis. **Final payment is due on or before 06/26/2015.** A \$100.00 per person cancellation or revision fee applies to all bookings. This fee is in addition to any fees imposed by Carnival Caribbean Cruise Lines and is not covered in the cancellation insurance. Artist lineup is subject to change.

Pricing

This specially arranged Christian cruise is priced as follows and includes cruise fare, port fees, taxes, private concerts and seminars. Prepaid gratuities and document fees are additional and required at \$95.50 per person (Cat 4B-8D). Cancellation/trip insurance is available as an option from \$65 to \$119 per person. Please visit www.carnival.com for their cancellation penalty schedule.

| | | | |
|--------------------------|----------------|-------------------|------------------|
| Inside Cabins: | Cat 4B: | \$899.00 | Deck 1,2 |
| | Cat 4C: | \$909.00 | Deck 2 |
| | Cat 4D: | \$919.00 | Deck 6 |
| | Cat 4E: | \$924.00 | Deck 6,7 |
| Oceanview Cabins: | Cat 4F: | \$929.00 | Deck 7,8 |
| | Cat 6B: | \$1,049.00 | Deck 1,2 |
| Balcony Cabins: | Cat 6C: | \$1,059.00 | Deck 2 |
| | Cat 8B: | \$1,289.00 | Deck 6,7 |
| | Cat 8C: | \$1,299.00 | Deck 7, 8 |
| | Cat 8D: | \$1,319.00 | Deck 8,0 |

All rates are per person based on 2 people in a cabin. Single occupancy fares are 200%. Triple and quad cabin rates are available on request. Due to the rising cost of fuel Carnival Cruise Lines has included in all of their contracts the right to increase the price without notice. These increases usually come as fuel surcharges and port tax increases. The Carnival Splendor is registered in Panama.

Please complete 1 reservation form per cabin. Return with deposit to: Times to Remember Travel, Inc., PO Box 764, Hartville, OH 44632. **Questions?** Contact Becky or Wendy at: 800-962-6902 or email becky@ttr-travel.com.

We highly recommend that all participants travel with a valid passport. **Please make sure all names are spelled correctly as they appear on your passport.**

Formal Names: First, Middle and Last Date of Birth Citizenship Country of Birth Passport Number Expiration Date

1. _____

2. _____

3. _____

4. _____

(For US Citizens only) In lieu of a passport I will be traveling with a **certified** copy of my birth certificate and a second government issued photo id (driver's license, military id card, state id card or student id card). If I am a married woman I understand that I may also be asked to provide a copy of my marriage license to link my birth name with my married name. I understand that without a passport, I will not be able to fly home from Nassau in the event of an emergency. City and State of Birth _____

Type of Secondary Government Issued ID _____ ID Number _____ Issuing State or Authority _____

Home Address:

Shipping Address: (Documents will be shipped the last week of January)

Primary Phone: _____

Secondary Phone: _____

Email Address: _____

Preferred Cabin Type: Inside _____ Oceanview _____ Balcony _____ Suite _____

Emergency Contact: Name, Phone #: _____ **Join Ryan & Friends on the trip of a lifetime!**

Special Medical Needs: _____ **Will anyone in your traveling party be more than 24 weeks pregnant?** Yes _____ No _____

Cancellation insurance Yes _____ No _____. This insurance will reimburse you (minus the \$100 cancellation fee and the cost of the insurance) if you cancel for medical reasons only. A partial future cruise credit may be available for cancellation for any other reasons.

Round Trip Bus Transportation from Lancaster, PA for \$85.00 per person: # of people _____ **Pre-cruise hotel:** Yes _____ Dates _____ No _____

Credit card to be used on board the ship: If more than one card per cabin will be used on board please list each card separately.

Card holder's name _____ last 4 digit of card _____ card type _____ expiration _____

Deposit of \$350 per person: Check _____ or Credit Card Number _____ Exp. Date _____

Amount enclosed or to be charged _____

Final payment is due by 06/26/15.

